SOP-PROJECT PLANNING

[CONFIDENTIAL]

[UTTHUNGA]
[IndiQube, South Summit, South End Rd, Vijayarangam Layout, Bengaluru, Karnataka 560004]

Contents

1 Purpose 4
2 Scope 4
3 Abbreviations 4
4 Terms and Definitions 4
5 Responsibilities 4
6 RACI 5
7 SIPOC 5
8 Overall Process Flow Chart 6
a) Project Planning 6
9 Process Description 7
9.1 Opportunity Management ..... **Error! Bookmark not defined.**
10 Information Security requirements 10
11 References 10
12 Annexures 11
13 Forms 11

CHANGE HISTORY

This section describes the details of changes that have resulted in the current document.

SL. No.	Document Version No.	Change Description	Reason For change	Prepared By & Date	Reviewed By & Date	Approved By & Date
	Issue B Version 0.1	Draft	Implementation of the Integrated Management System	Sushmitha S 04-July-22		
01	Issue B Version 1.0	Revised the Document to suit the requirements for implementation of the integrated management system			Megha K 06-July-22	Rama G 08-July-22
02	Version 1.1	Added points on incase of absence of signed contract	Absence of signed contract scenario was not captured	Anitha N 05-Oct-23	Santosh V 07-Oct-23	Santosh V 07-Oct-23
03	Issue B Version 1.2	Document formatting done as per document guidelines		Shareef 20-Dec-24	Anitha N 5-Feb-25	Santosh V 7-Feb-25
5	Issue C Version 1.0	Review of document	New version update of IMS	Anitha N 01-Aug-25	Santosh V 08-Aug-25	Sanmangala M S 14-Aug-25

1 Purpose

To establish, document and maintain procedure for developing the project plan and for managing the projects.

2 Scope

This applies to all the projects executed by Utthunga Technologies.

3 Abbreviations

1. PM: Project Manager
2. RAF: Risk Assessment Form
3. AHF: Activity Handover Form

4 Terms and Definitions

1. NIL.

5 Responsibilities

- Develop and maintain engineering process.
- Project initiation with kick-off meeting
- Allocate resources to projects.
- Manage and develop software in accordance with Quality Management System
- Manage product and project to ensure delivery is met on time and to the customer satisfaction.
- Interact with customer.
- Participate in the definition and review of company management.
- Interface with administration and accounts to ensure smooth operations.
- Participate in business development activities and expand business with existing customers.
- Provide support to sales and marketing for product technical support,
- Training, Proposal preparation
- Review defects and analyze the causes for the non-conformities. Based on the analysis, initiate, and implement appropriate corrective and preventive actions
- Conduct Code and Design reviews.
- Review the Release Note and verify the product before delivery based on release note.
- Ensure customer satisfaction.
- Identify and manage risks associated with the project.
- Identify and manage opportunities associated with the project.

6 RACI

Process	Responsible	Accountable	Consulted	Informed
Project Planning	Project Team Members	Project Manager	Head Sales & Marketing	Customer / Top Management

7 SIPOC

Supplier	Input	Process and Control		Output	Customer
		Process	Control		
Sales Team	Contract Details	Project Planning	Risk management and Project Plan Review	Project Delivery	Project Customer

8 Overall Process Flow Chart

a) Project Planning

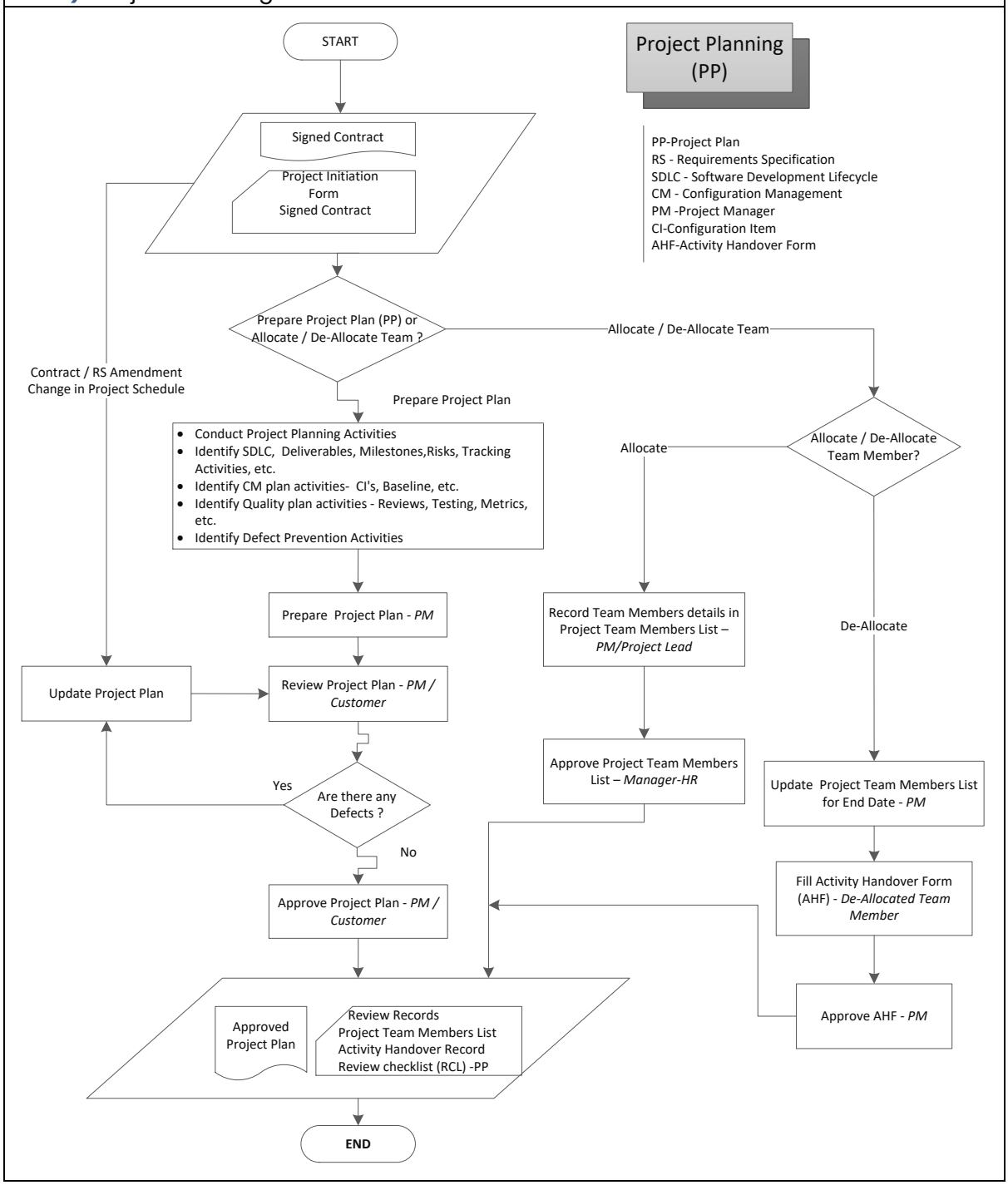

9 Process Description

a. General

- Control of conforming and non-conforming project plan documents shall be implemented as defined in processes Configuration Management and Control of Non-Conforming Product respectively.

b. Project Planning

- The Project Manager shall ensure that on receipt of the signed Contract and/or Project Initiation email or letter of Intent from Sales, project planning shall be done based on the reviewed requirements for the project.
- In absence of Signed Contract, Project can be initiated with email confirmation from Client and Utthunga' s Sales team. Validity of mail intent order can be extended maximum by 1 month. In case of non-extension of the order, BU head has to approve, failing which resources allocated to project will be detagged and same will be communicated to customer.
- Project Manager shall ensure the project development life cycle follows one of development methodologies prescribed by Utthunga' s QMS. If the project manager decides to use a development methodology not prescribed in the QMS, he /she can do so by raising a deviation form duly approved by the Head Quality

c. Development methodologies

- The methodologies followed for SDLC as per SDLC process considering the general recommended practices prescribed by Utthunga are
- Agile Scrum
- Linear Sequential model / Waterfall Model
- V Model
- Prototyping
- Rapid Application Model
- Incremental Model
- Spiral Model
- Adaptive Software Development
- Project Manager shall ensure that commitments for the reviewed requirements / changes to reviewed requirements are discussed and agreed upon with the affected groups.
- The risk planning shall be done based on the Risk Management Guidelines

- Risk Assessment Form (RAF) shall be used for Risk Assessment / Re-assessment.
- A plan shall be made for gathering the customer feedback and analyzing the same. The customer feedback shall be collected using the Customer Feedback Form as defined in the Measurement, Analysis, and Improvement Process.
- Metrics shall form an important aspect in refining the planning process. Metrics is as described in the Measurement, Analysis, and Improvement process.
- The Process Database shall be updated for the following: Estimation Data, Project documents, Milestones, Risks, Metrics, Best Practices, Lessons learnt, and Issues etc.

d. Project Plan Preparation / Update

- Project plan document shall be prepared as per the Project Plan Template/ Project Plan_Scrum_Template (for Scrum model project).
- Tailoring if needed shall be done as described in Project Tailoring Guidelines.
- Details of Project Tailoring shall be documented in the project plan and if the tailoring results in a process deviation (for e.g., modification of Code Review Checklist, modification of templates, adopting customer standards, etc.) the deviation shall be documented, reviewed, and approved as described in the Quality System Process.
- Project plan shall be appropriately updated, when there are changes to the reviewed requirements and based on the Project / Phase review action items, Internal Quality Audits.
- Changes to the project plan shall be reviewed and agreed upon with the stakeholders appropriately.

e. Review, Approval of PP

- Review and approval of Project Plan shall be done as described in the Review Process.
- Project Plan Review Checklist shall be used in the review of the project plan.
- Review findings shall be recorded in the Review Form and tracked to closure as described in the Review Process.
- Refer Review process for further details

f. Usage of Process Asset Library (PAL)

- PM shall use the PAL to refer to similar projects' estimation sheets, Risk Database, Measurement Database, etc., to plan for the current project.
- At the end of the project, PM shall contribute to the PAL work products like Estimation Sheet, DAR, Risk, metrics reports etc., in the project

g. Knowledge repository, Lessons learnt, Improvements, corrective action and risk mitigations

- Risk repository
- Strength weakness
- Lifecycle models

h. Transition related aspects

- In case of enhancement request/new application any product development (other transition activities), Utthunga team shall plan for appropriate transition to production/product owner/QA. as a part of Project plan, Project manager/Delivery Manager plan these activities, and the status of the transition related activities will be reported to relevant stakeholders as per agreed frequency
- In case of addition of new application/development, Utthunga shall plan for appropriate knowledge transfer from the current application/product owner. A detailed transition plan shall be created for ensuring smooth transition from relevant stakeholders
- Reverse transition activities shall be planned as appropriate during the execution of the project
- Monitoring of Transition is done in Review process

i. Training Plan

- PM shall compare the required and available skillset of the project resources to execute the project and document the gap using the project training plan.
- Identify the training requirements and communicate to L&D.
- Note: Organization training procedure

j. Stakeholder Analysis

- Identify all the relevant stakeholders and define respective roles and responsibility along with Communication Mechanism.

k. Project Replanning criteria

- Check if Re-Planning is required or not based on the monitoring result.

- Re-Planning should be carried out for the following changes (but not limited to) and approval must be taken from BU head & Customer before execution,
- Resource Change (Add / Release)
- Scope Change
- Technology Change
- Infrastructure Change
- Critical project milestone
- Lifecycle methodology
- Any other external triggers

I. Team Allocation

- The details of members working for a project, including their competency level, shall be recorded in the Project Team Members List.
- When a project member is added or deleted from the project, the Project Team Members List shall be appropriately updated.
- Any team member leaving the team / transferred to another project / going onsite will do a formal handover of activities to a person identified by the Project Manager. This shall be recorded in the Activity Handover Form (AHF).
- Customer Feedback From
- Customer Feedback Form will be collected from the customer as defined in the Project Plan and shall be analyzed as described in Measurement, Analysis and Improvement Process.

10 Information Security requirements

- Secure access (user registration and deregistration) to various applications, Project portals
- Ensure data privacy, confidentiality and IP requirements are clearly specific in the contract
- Information Security requirements in the contract are clearly put into place.
- Compliance requirements based on different geographies are adhered to projects.
- Confidentiality of information and project details is maintained by the team

11 References

- ISO 9001 Clauses 8.1, 8.3, 8.5, 8.6, 8.7

- ISO 27001 Clauses 8.1, Controls A.6, A.9, A.10, A.14
- ISMS Control Policies
- Risk Management Guidelines UT/PM/PPP/GDL/01
- Tailoring Guidelines UT/PM/PPP/GDL/02
- Customer Feedback (CFP)-UT/PS/CFP/SOP
- Review Process (RVP)-UT/PS/RVP/SOP
- Control of Non-Conforming Product (CNP)-UT/PS/CNP/SOP
- Configuration Management (CMP)-UT/PS/CMP/SOP
- Design (DSP)-UT/SD/DSP/SOP
- Coding (CDP)-UT/SD/CDP/SOP
- Release, Replication, Delivery, and Installation (RRD)-UT/SD/RRD/SOP
- Testing, Validation and Acceptance (TVA)-UT/SD/TVA/SOP
- Requirements Specification (RSP)-UT/SD/RSP/SOP
- Product Integration (PIN)-UT/SD/PIN/SOP
- Measurement, Analysis, and Improvement (MAI)-UT/IM/MAI/SOP
- Externally Provided Property-UT/IM/EPP/SOP

12 Annexures

- NIL

13 Forms

- Activity Handover Form UT/PM/PPP/TMP/02
- Project Plan Workbook UT/PM/PPP/TMP/04
- Sprint Backlog template UT/PM/PPP/TMP/06
- Project Plan Review Checklist UT/PM/PPP/TMP/07
- Risk Identification Checklist UT/PM/PPP/TMP/08
- Project Plan template UT/PM/PPP/TMP/09
- Project Plan Template scrum UT/PM/PPP/TMP/10
- Requirement Checklist for Internal Reference Projects UT/PM/PPP/TMP/11
- Project Kick Off Checklist UT/PM/PPP/TMP/12
- Kanban Board UT/PM/PPP/TMP/13
- Project Execution Agile UT/PM/PPP/TMP/14
- Project Execution Traditional UT/PM/PPP/TMP/15

- Project Weekly Status Report UT/PM/PPP/TMP/16
- Project Delivery UT/PM/PPP/TMP/17
- Release Note Template UT/PM/PPP/TMP/19
- Release Note Template for Product UT/PM/PPP/TMP/20
- Project ID creation Request form UT/PM/PPP/TMP/21